

elevation

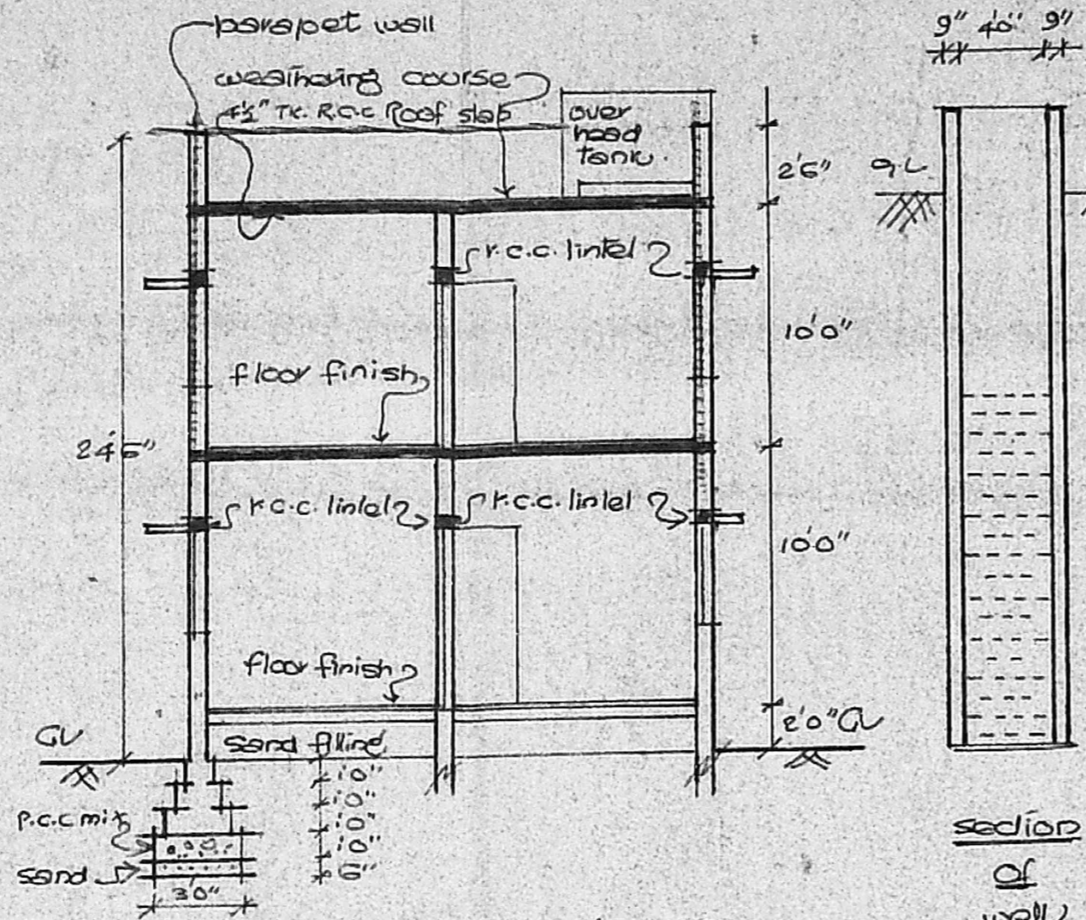

section 'xx'

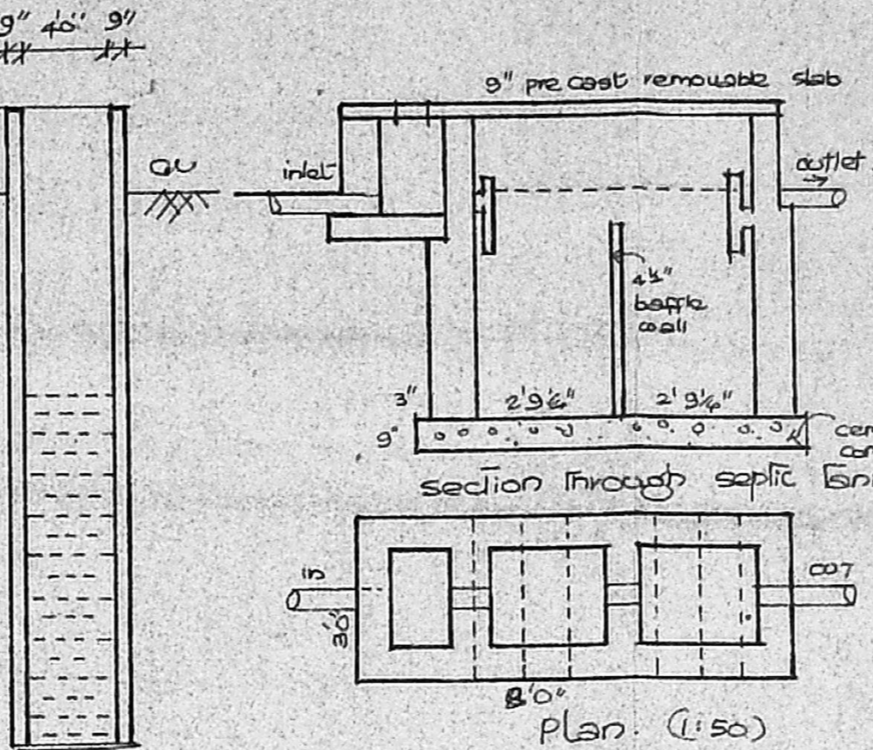

details of septic tank

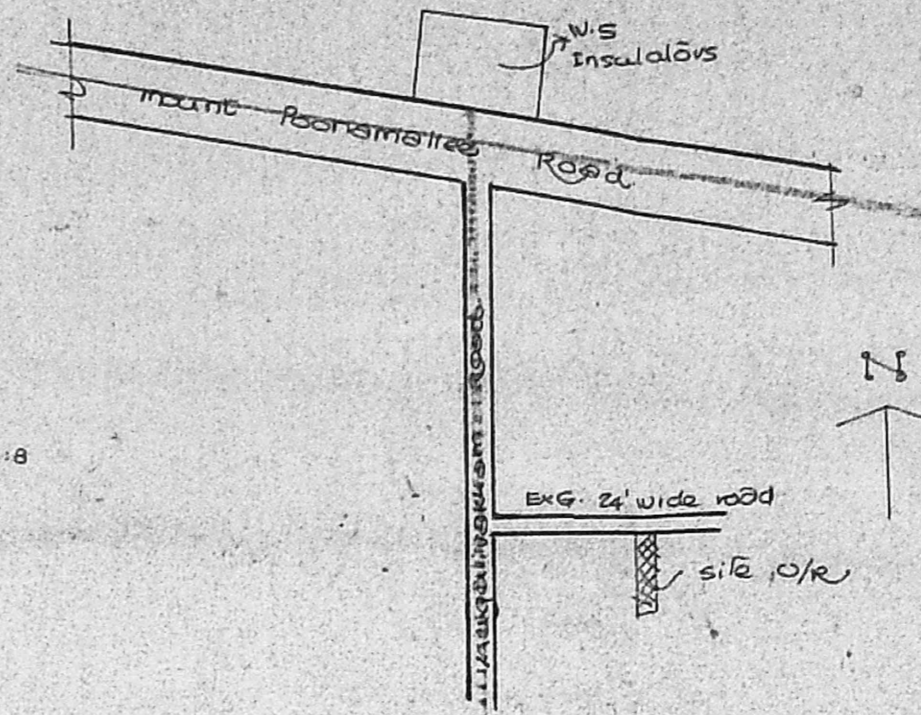

Key plan (not to scale)

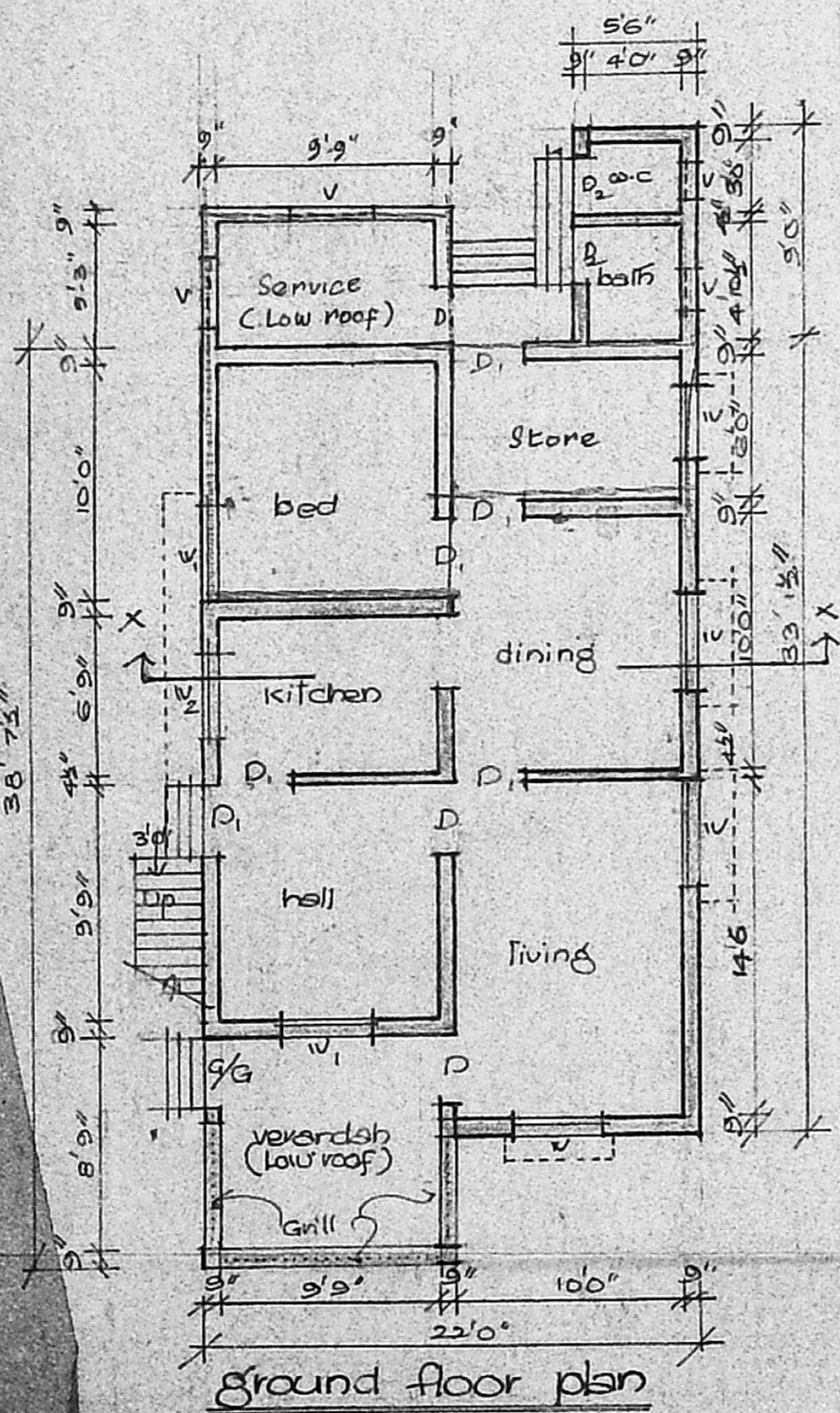

ground floor plan

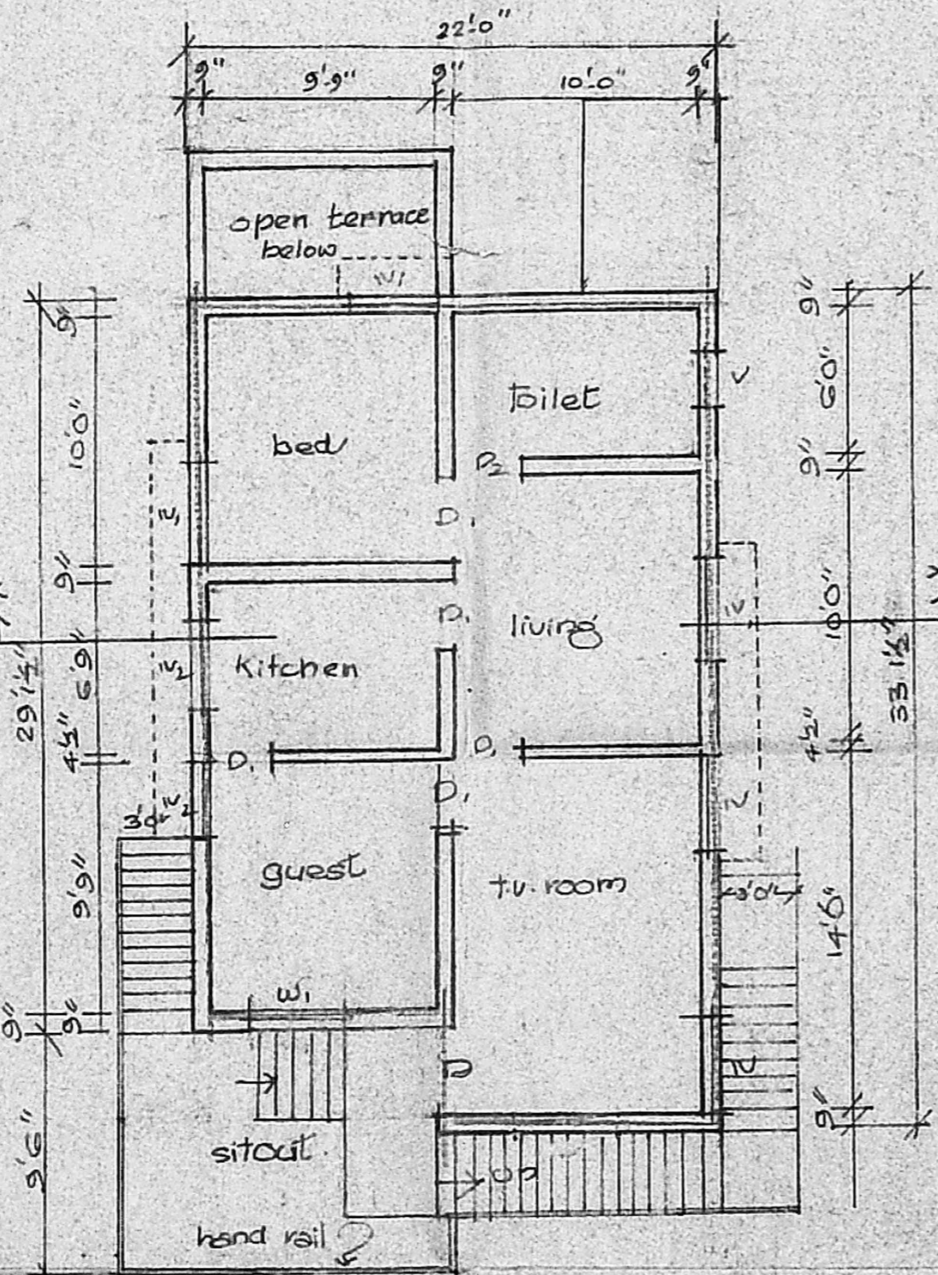

first floor plan

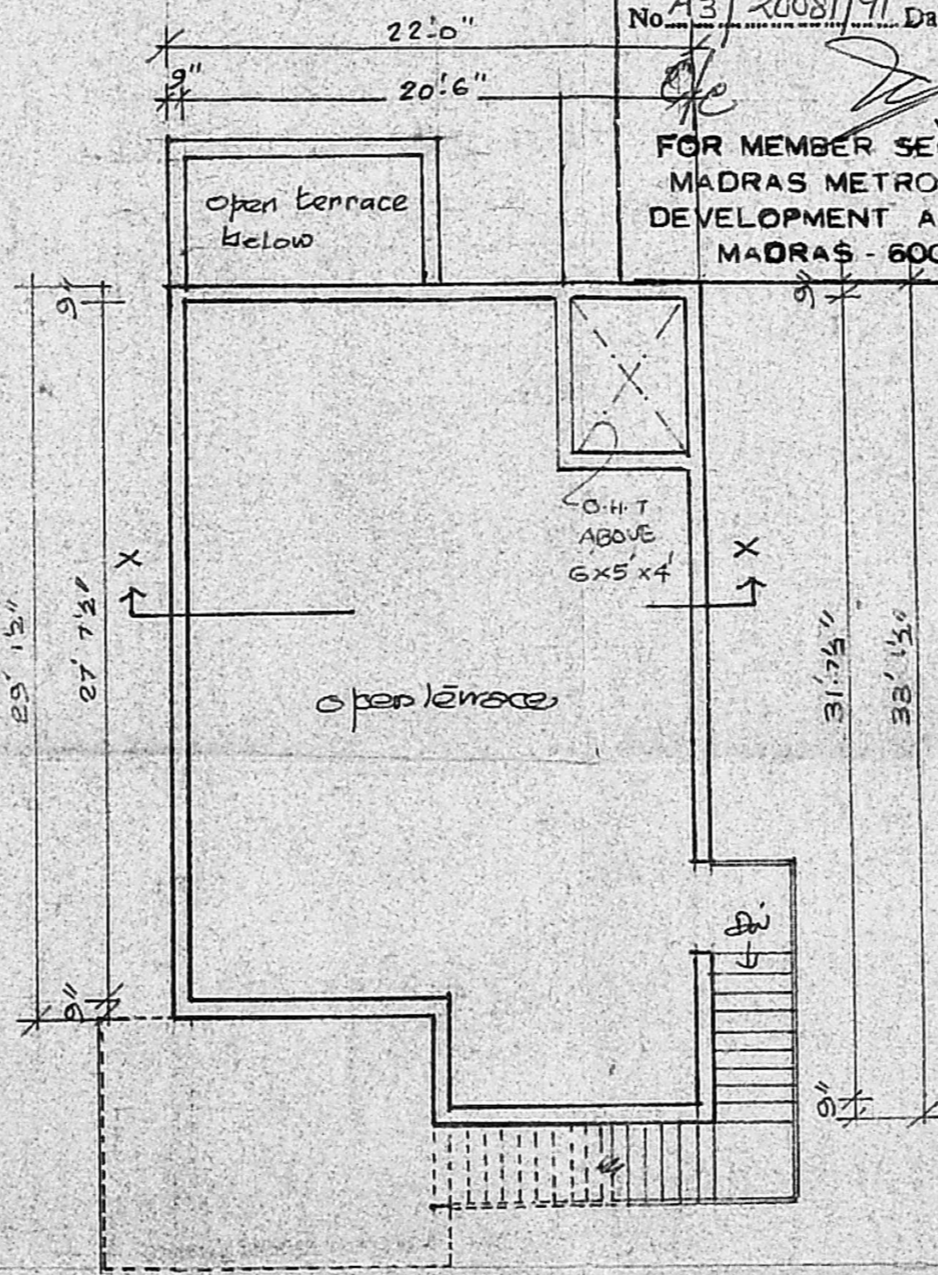

terrace plan

Planning Permit No. A/1337/91
APPROVED
 SUBJECT TO THE CONDITIONS IN THIS OFFICE LETTER.
 No. A3/2008/91 Date: 11-91
 FOR MEMBER SECRETARY
 MADRAS METROPOLITAN
 DEVELOPMENT AUTHORITY
 MADRAS - 600 008

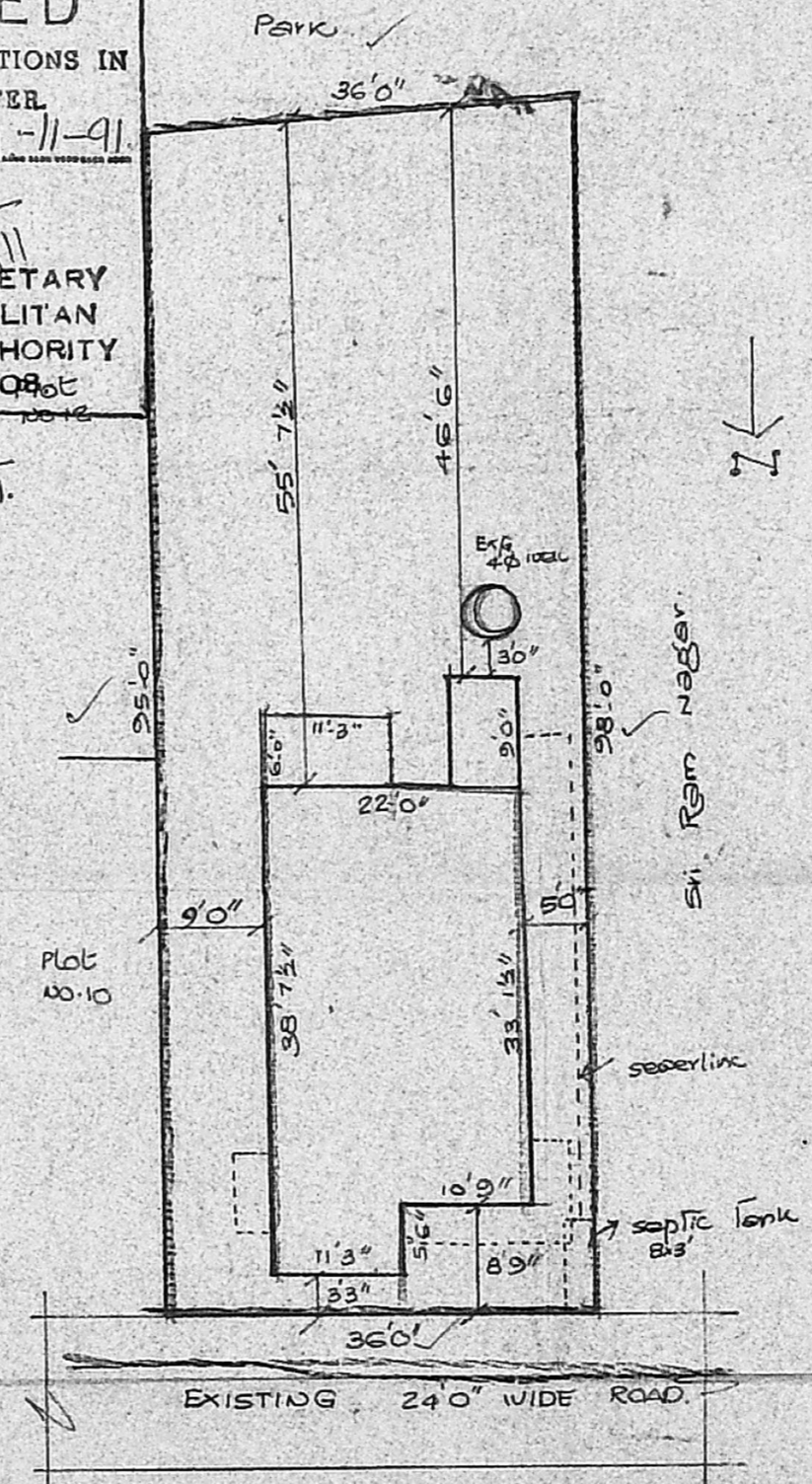

site plan
 1" = 16'0"

schedule of Joinery:

g.g.	grill gate	6'6" x 6'6"
D	door	3'6" x 7'0"
D	door	3'0" x 7'0"
D ₂	door	2'6" x 7'0"
W	window	4'0" x 4'0"
W ₁	window	3'0" x 4'0"
V	ventilator	2'0" x 1'0"

Reference:

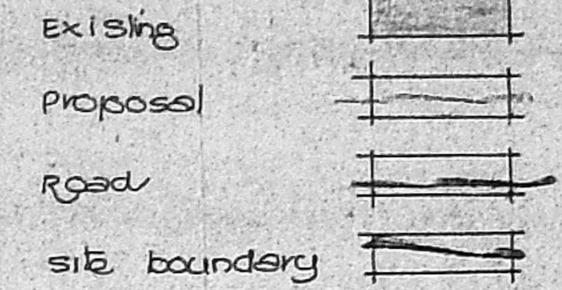

Scale: 8 feet to an inch.

plan showing the proposed additional construction of ground & first floor in plot no 9, Venkateswaramgr - extension, s.no 43/28 PL poruv village Poruv town panchayat.

Earlier building plan appl. no D.Dis 592/1982
 dt. 16.12.82

J. Venkateswaram
 owner.

J. Durairamiah
S. DURAIRAMIAH, B.E.
 B.E., A.M.I.E., F.I.I.
 Chartered Engineer, Valuer, Industrial Consultant,
 Registered Architect, Technical Engineer &
 Licensed Surveyor, Corporation of Madras.
 15, Anna Nagar, Chennai - 600 010.
 Phone: 612683.
 Anna Colony Extn.
 Madras - 600 010.

licensed surveyor